

**INSERT A**  
**PLAN VIEW - TURNING AREA 1**  
 SCALE 1:250 @ A1

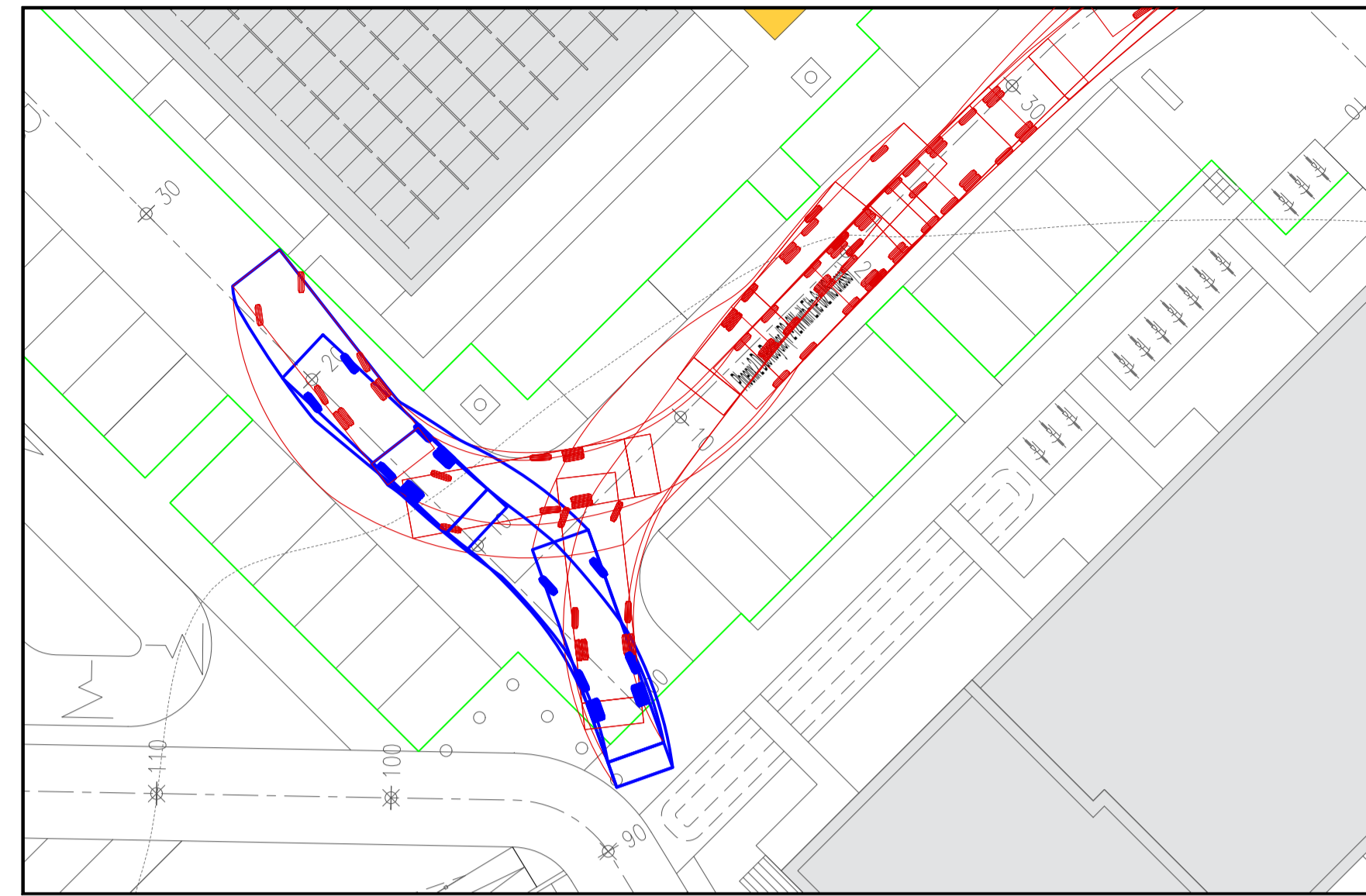

**INSERT A**  
**PLAN VIEW - TURNING AREA 2**  
 SCALE 1:250 @ A1

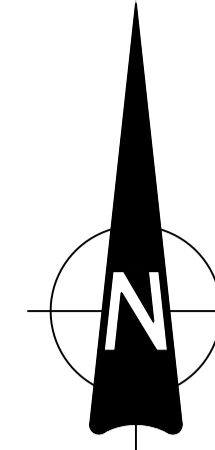

This drawing should not be scaled. Dimensions to be verified on site.  
 Any discrepancies should be referred to the Engineer prior to work being put in hand.  
 This drawing is the property of Waterman Moylan Consulting Engineers Limited and is  
 issued on the condition that it is not copied, reproduced, retained or disclosed to any unauthorized person, either  
 wholly or in part without the consent in writing of  
 Waterman Moylan Consulting Engineers Limited  
 Block S, Eastpoint Business Park, Dublin D03 H3F4 Ireland t +353 1 864 8900

**NOTES:**

- DO NOT SCALE. USE FIGURED DIMENSIONS ONLY.
- THIS DRAWING IS TO BE READ IN CONJUNCTION WITH ALL OTHER RELEVANT ARCHITECTURAL AND ENGINEERING DRAWINGS.

**LEGEND:**

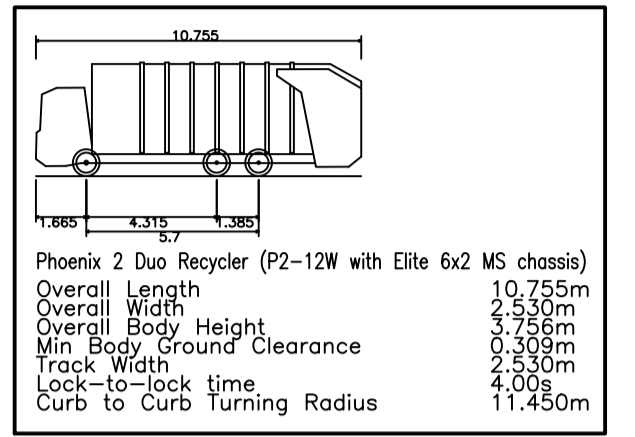

**Note: Forward Swept Path Analysis Shown in Red.**  
**Reverse in Blue**  
**Proposed Kerblines in Green**

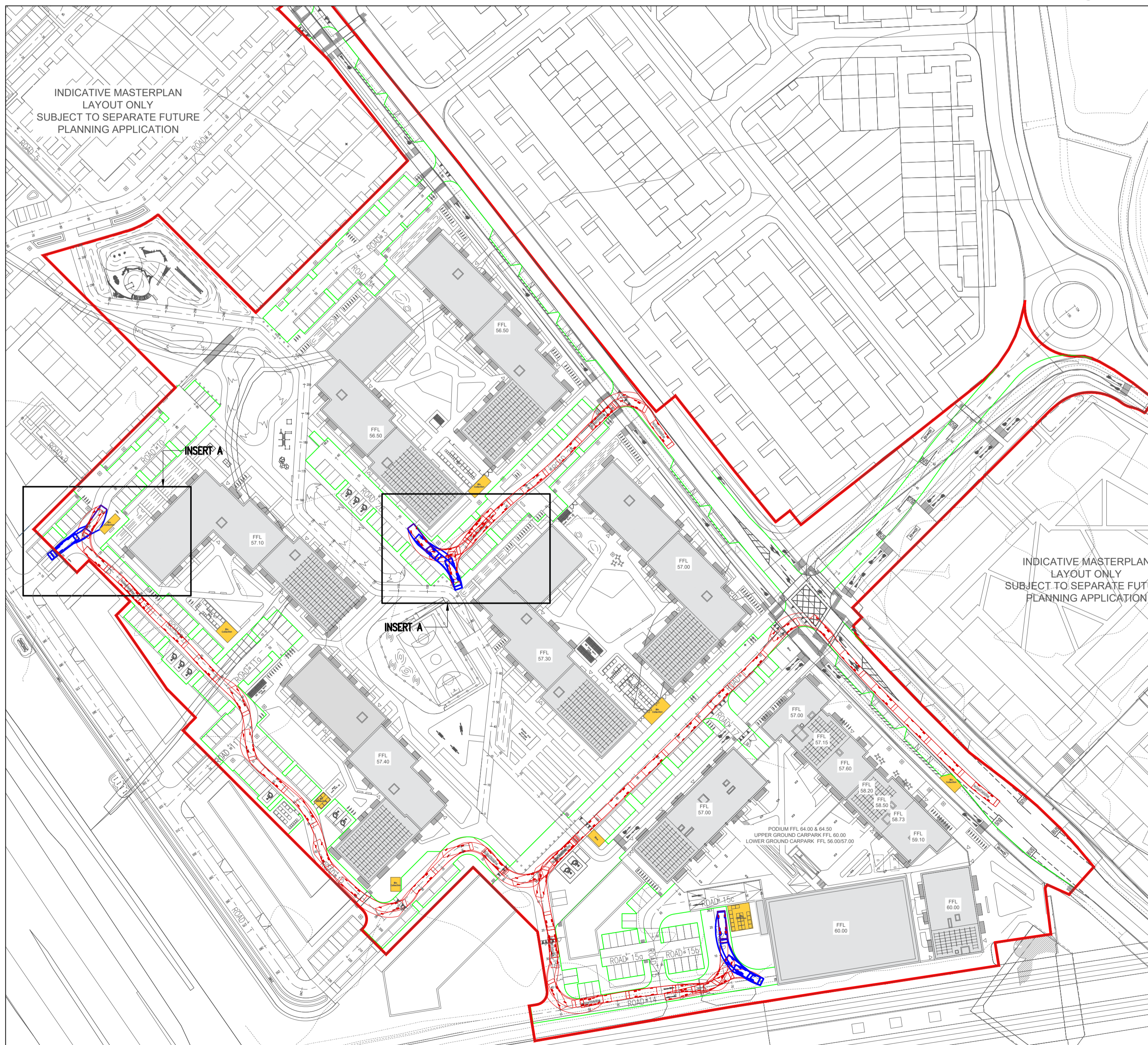
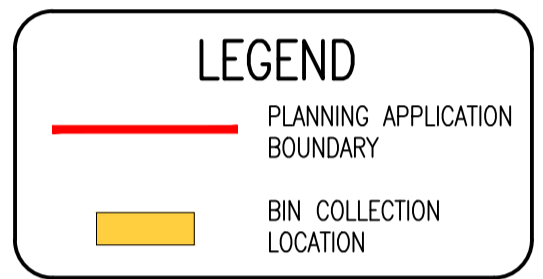

**PLAN VIEW - TURNING AREA 2**  
 SCALE 1:1000 @ A1

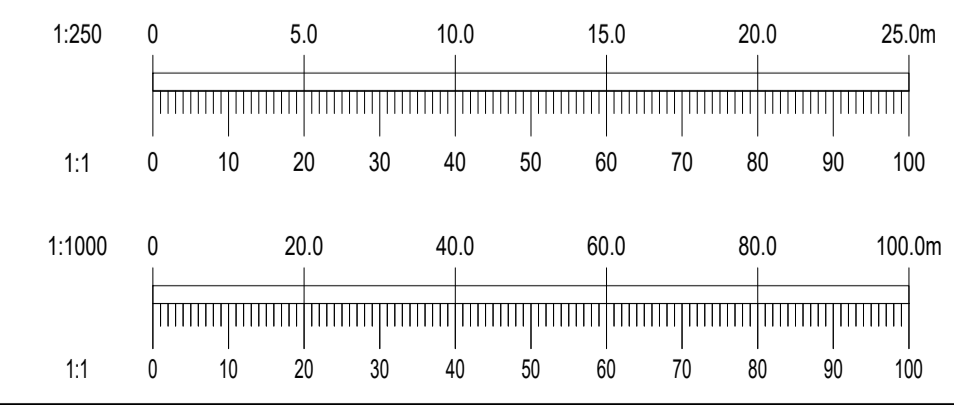

Rev	Date	Description	By	Chk
Amendments				

Project: **CHERRY ORCHARD POINT**

Title: **PHASE 1 - REFUSE MOVEMENTS**

Client: **LAND DEVELOPMENT AGENCY**



BLOCK S, EASTPOINT BUSINESS PARK, ALFIE BYRNE ROAD,  
 DUBLIN D03 H3F4 IRELAND. Tel: (01) 664 8900  
 Email: info@waterman-moylan.ie www.waterman-moylan.ie

Status: **PLANNING**

Designed By: <b>PJD</b>	Approved: <b>IW</b>	Waterman Ref: <b>22-010</b>
Drawn By: <b>PJD</b>	Date: <b>OCT 2023</b>	Scales @ A1: <b>AS SHOWN</b>

Project - Originator - Volume - Level - Type - Role - Number - Revision

**COP-WMC-PH1-00-DR-C-P140**